

# USB 56k V.92 Modem User Manual

V3.0

©2013

# Table of Contents

- 1. PACKAGE CONTENTS .....2
- 2. SYSTEM REQUIREMENTS .....2
- 3. LED INDICATORS .....2
- 4. INSTALLATION .....3
- 5. Manual Dial-up Connection Settings.....4
  - A. For example : XP .....4
  - B. For example : Vista & 7 & 8.....9

## 1. PACKAGE CONTENTS

- 56K USB External Data/Fax modem
- Driver CD (Users's manual is also on the Driver CD)
- RJ-11 Cable

## 2. SYSTEM REQUIREMENTS

- Pentium II Compatible Processor or Faster
- Minimum 64MB RAM and 20MB Hard Disk free space or more
- Windows XP, Vista, 7, 8
- CD-ROM Drive (for driver installation)
- An available USB port
- Internet Access Requires Dial-up Internet Access Service
- Sound Card For Voice Functions

## 3. LED INDICATORS

There are two LED indicators on your modem identifying the status of operation of the modem.

The following is a brief description of the LED's functions:

DATA	LED Indicator for Data/Ready. This LED will light up when the modem is properly installed.
OH	"On Hold". This LED indicator will light up when the modem is operating . It indicates that the modem can't accept further operational commands.

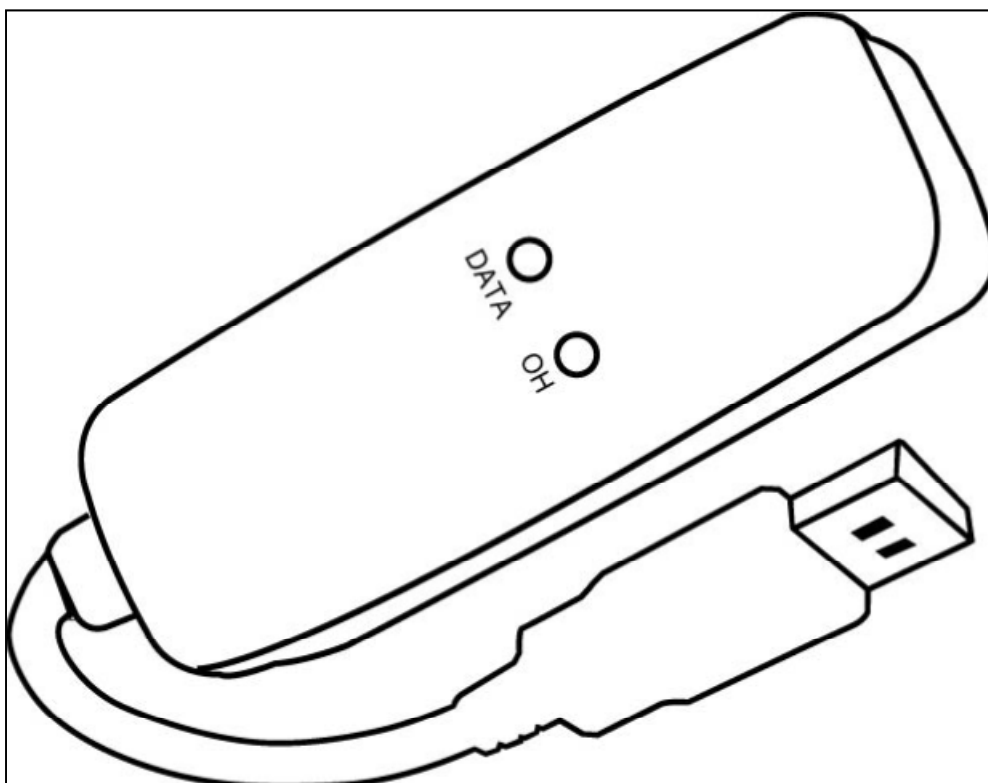

## 4. INSTALLATION

To properly install your new USB modem, please follow the instructions below:

1. Insert the Driver CD into your CD-ROM then Click **"Driver Installation"**.

Notes: The **"USB 56K V.92 Modem"** driver installation screen will start automatically.

2. Choose your operating system to start the installation program.
3. Click ok to complete the installation program.

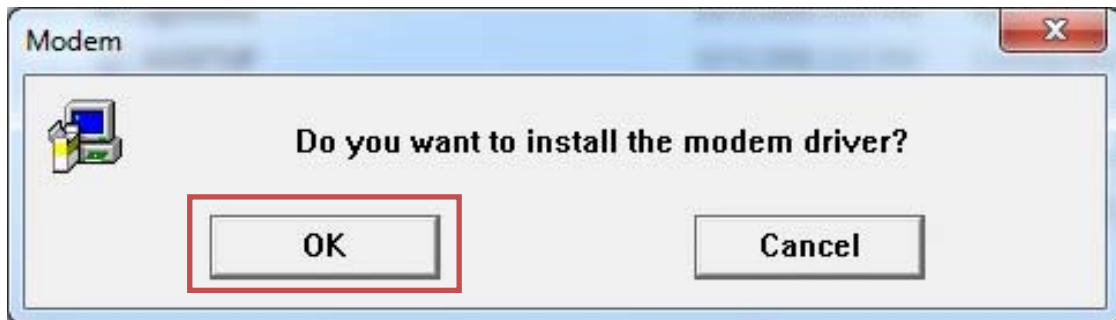

4. After Setup is complete, insert the USB 56k v.92 modem.
5. The operating system will automatically complete the driver installation.

## 5. Manual Dial-up Connection Settings

### A. For example : XP

1. On **Control Panel/Network Connections**, click **Create a new connection**.

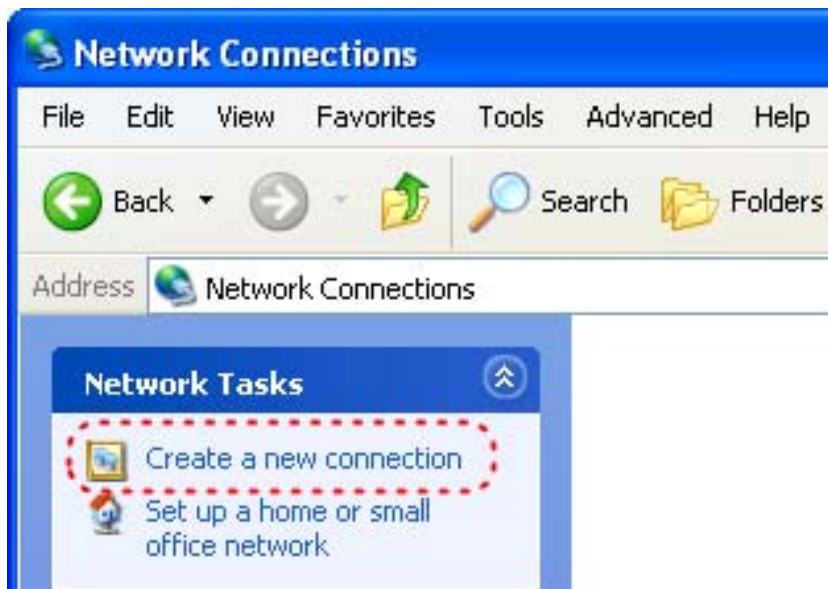

2. Click **Next**.

3. Select **Connect to the Internet** and click **Next**.

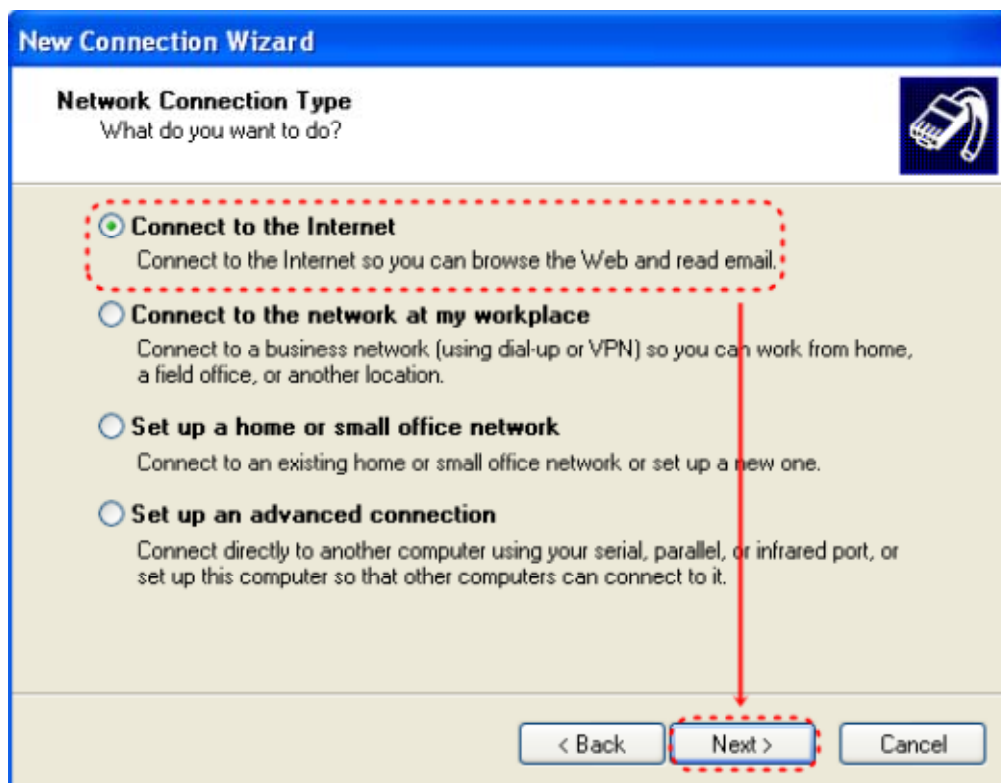

4. Select **Set up my connection manually** and click **Next**.

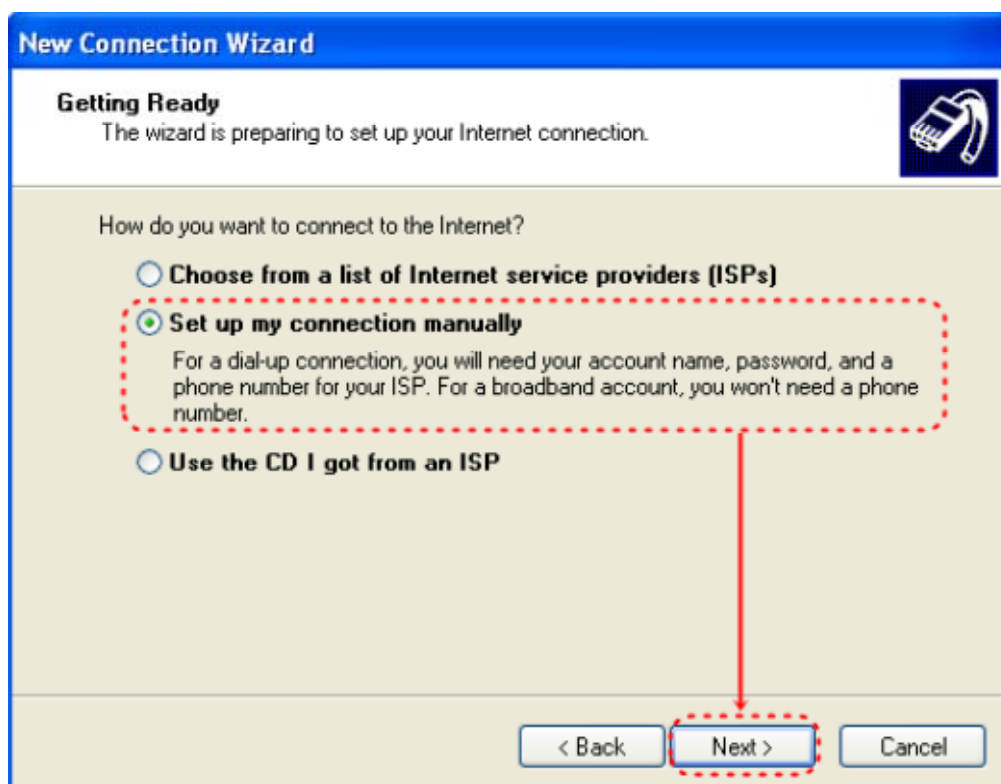

5. Select **Connect using a dial-up modem** and click **Next**.

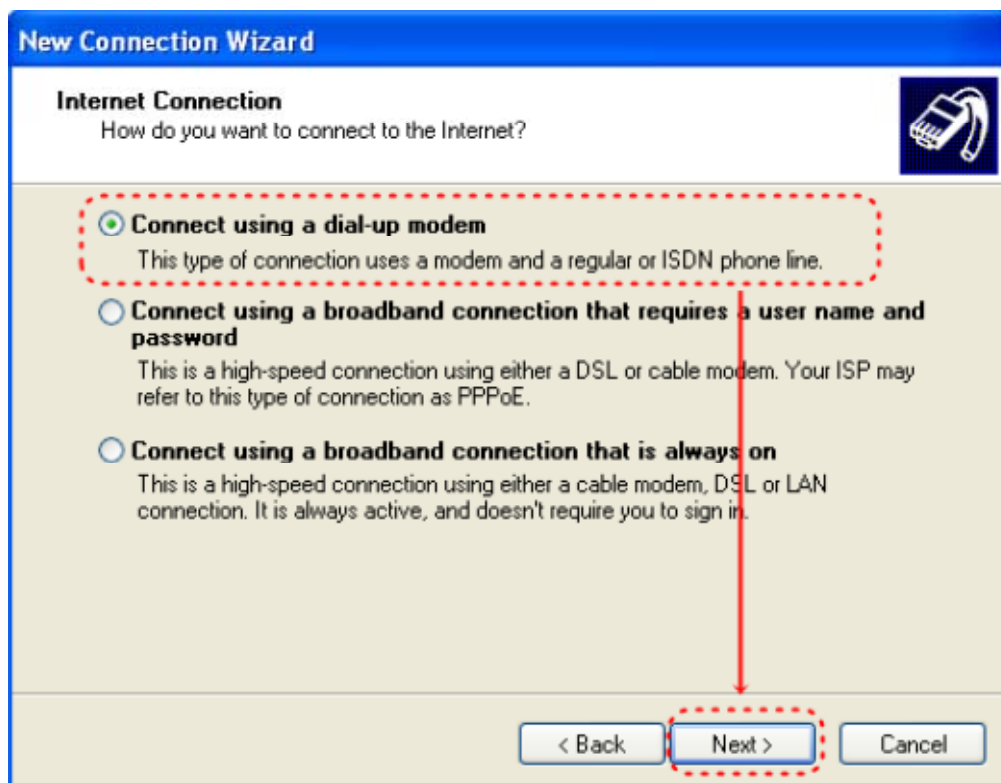

**New Connection Wizard**

**Internet Connection**  
How do you want to connect to the Internet?

☒ **Connect using a dial-up modem**  
This type of connection uses a modem and a regular or ISDN phone line.

☐ **Connect using a broadband connection that requires a user name and password**  
This is a high-speed connection using either a DSL or cable modem. Your ISP may refer to this type of connection as PPPoE.

☐ **Connect using a broadband connection that is always on**  
This is a high-speed connection using either a cable modem, DSL or LAN connection. It is always active, and doesn't require you to sign in.

< Back   **Next >**   Cancel

6. Input **ISP Name** and click **Next**.

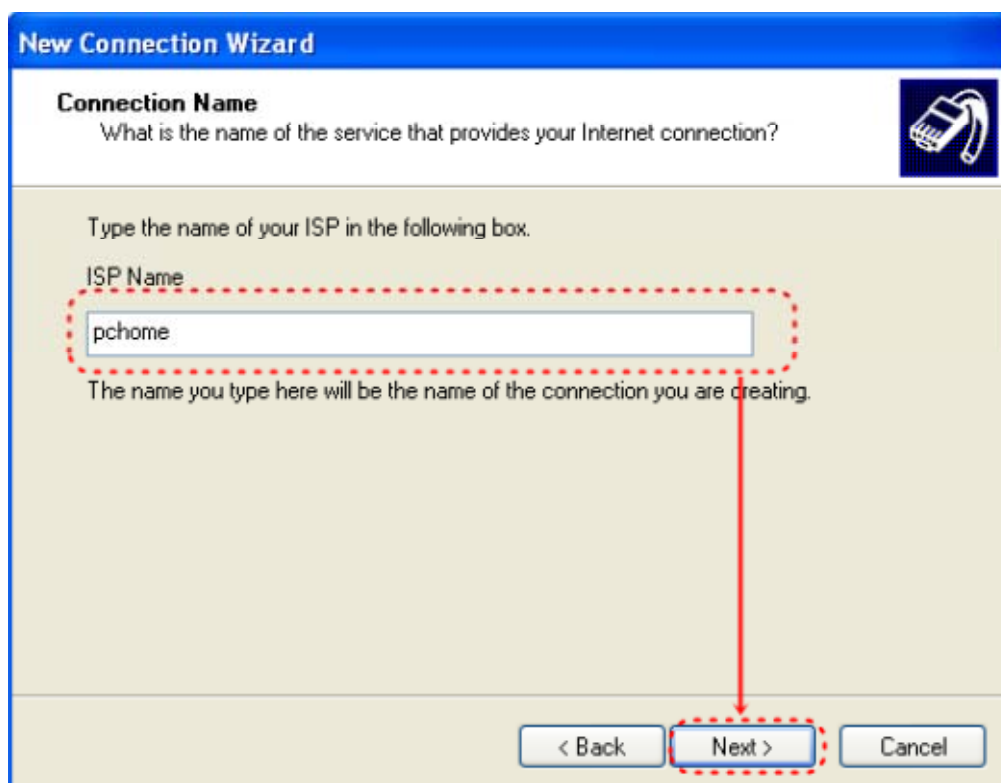

**New Connection Wizard**

**Connection Name**  
What is the name of the service that provides your Internet connection?

Type the name of your ISP in the following box.

ISP Name

pchome

The name you type here will be the name of the connection you are creating.

< Back   **Next >**   Cancel

7. Input **Phone number** and click **Next**.

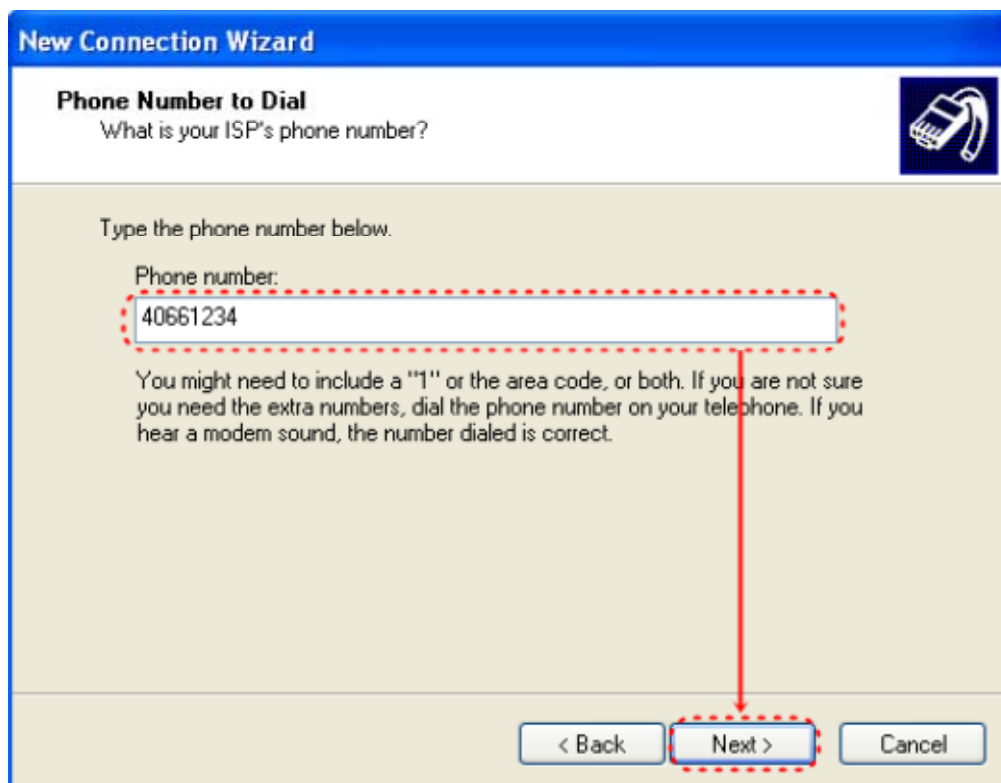

8. Input **User name**, **Password** and **Confirm password**.

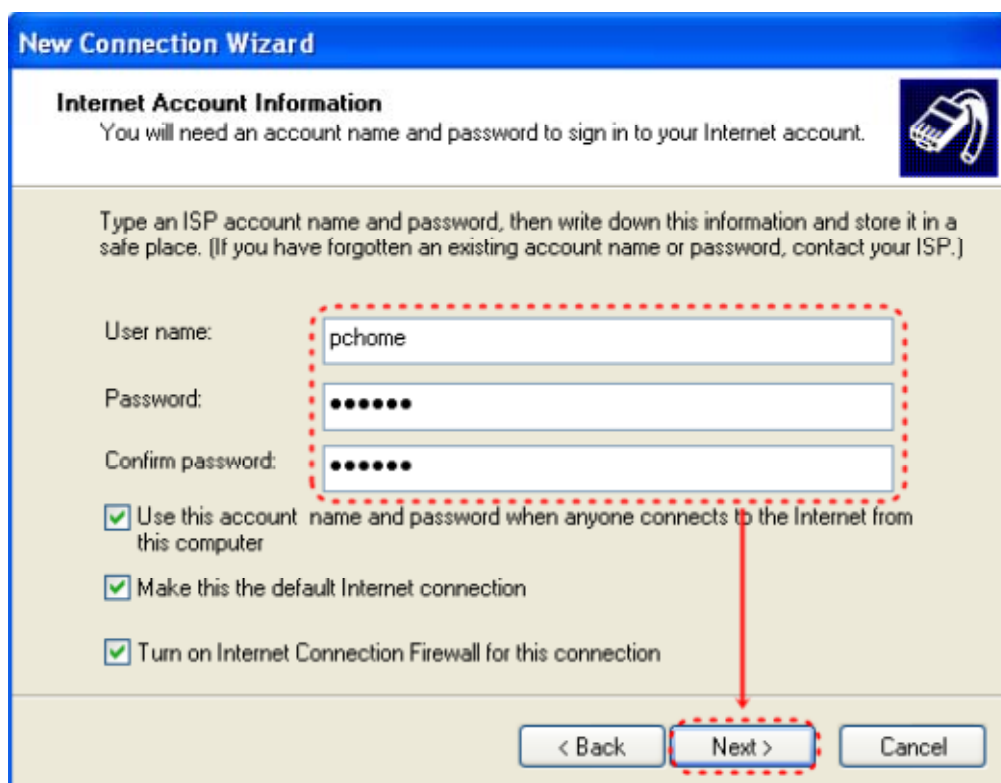

9. Click **Finish** to complete manual connection.

10. Click **Dial** to connect to Internet.

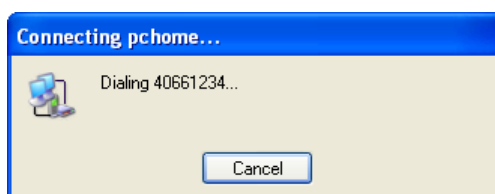

## B. For example : Vista & 7 & 8

1. Open Control Panel and click **view network status and tasks**.

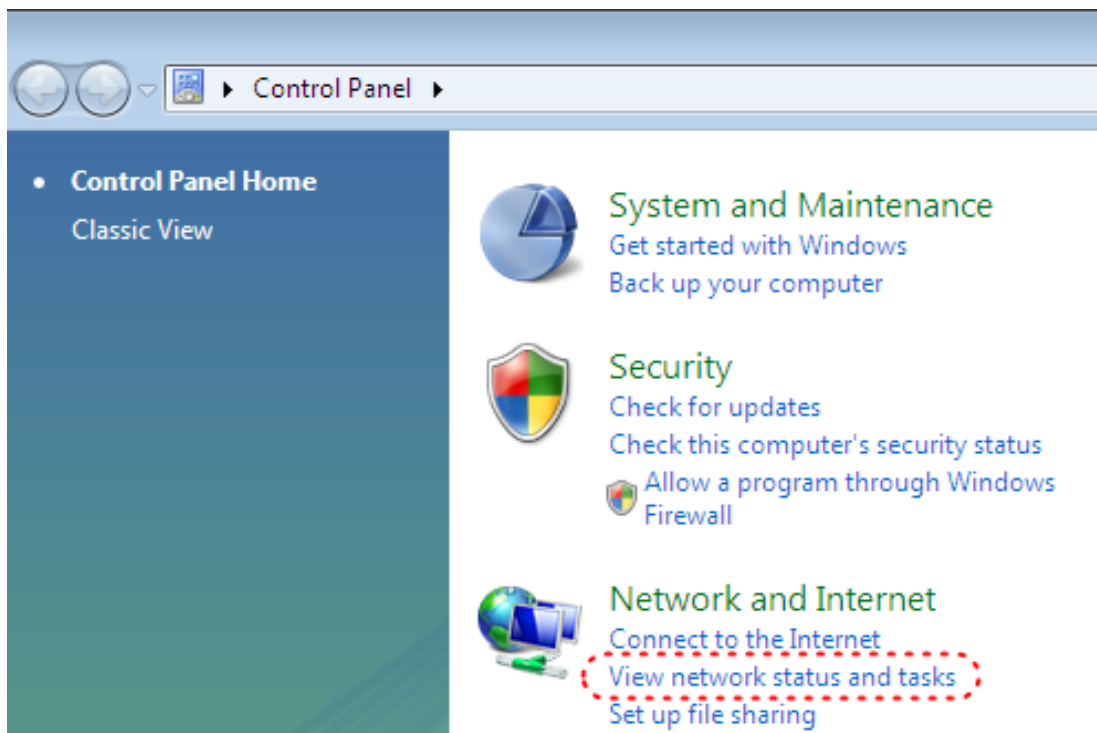

2. Click **Set up a connection or network**.

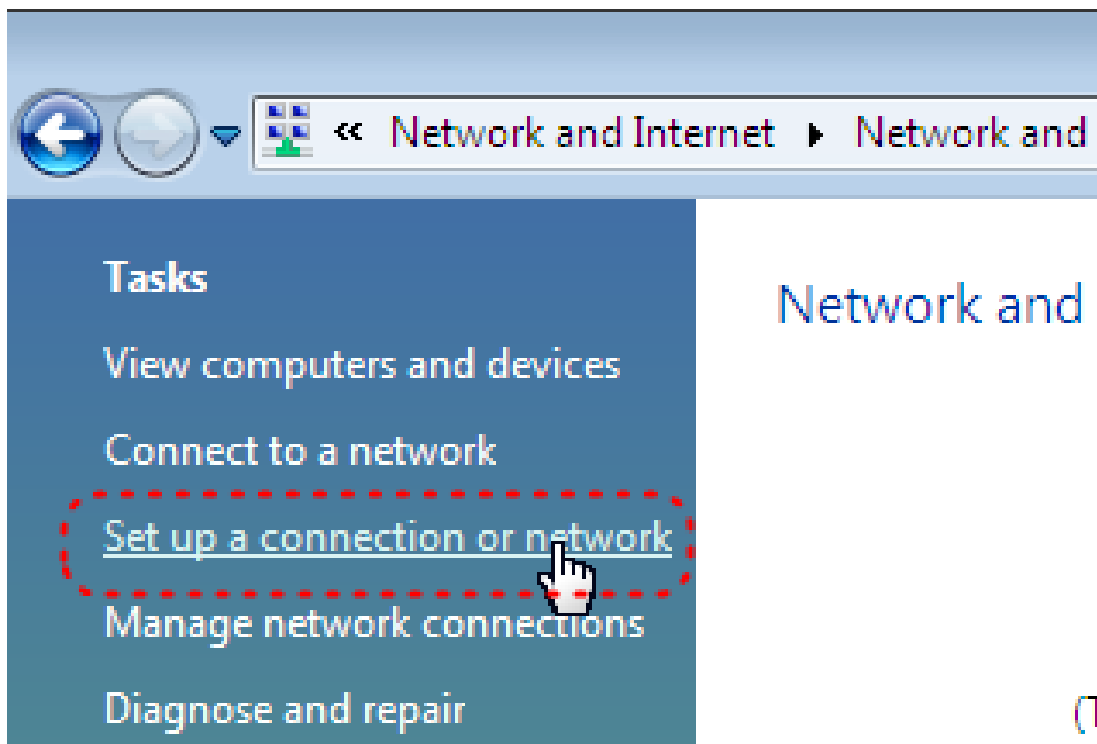

3. Select **Set up a dial-up connection** then click **Next**.

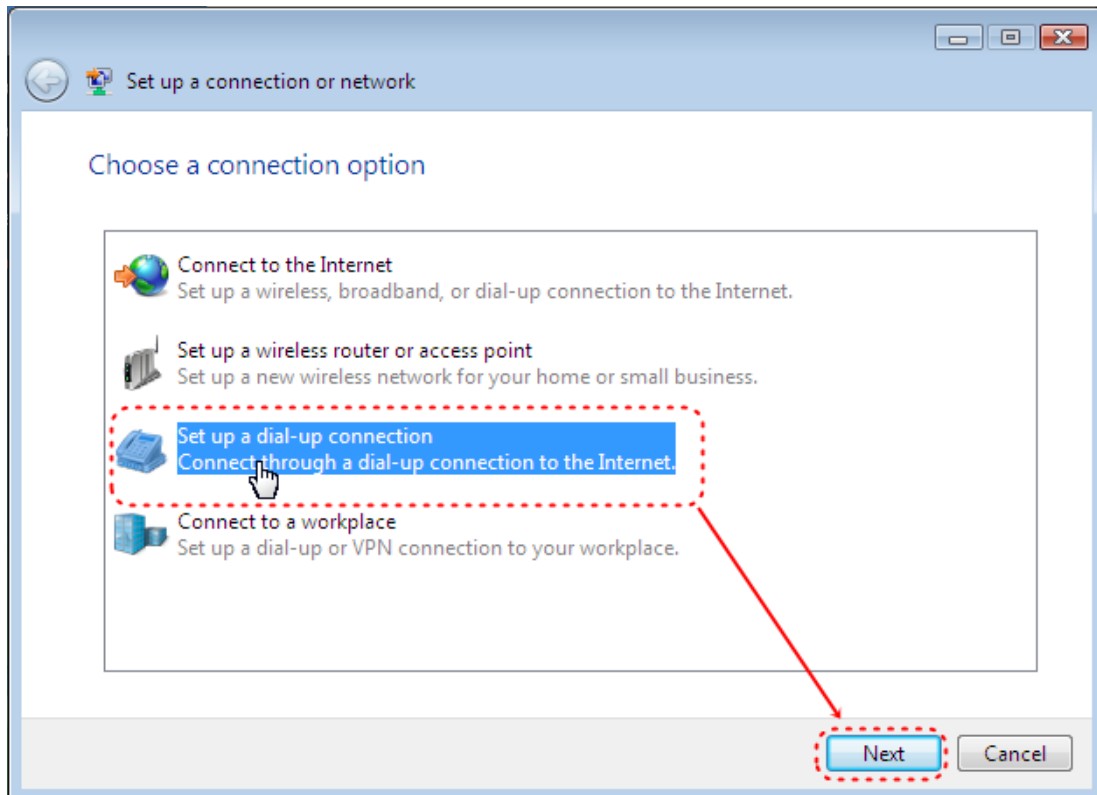

4. Input **Dial-up phone number**, **User name**, **Password** then click **Connect**.

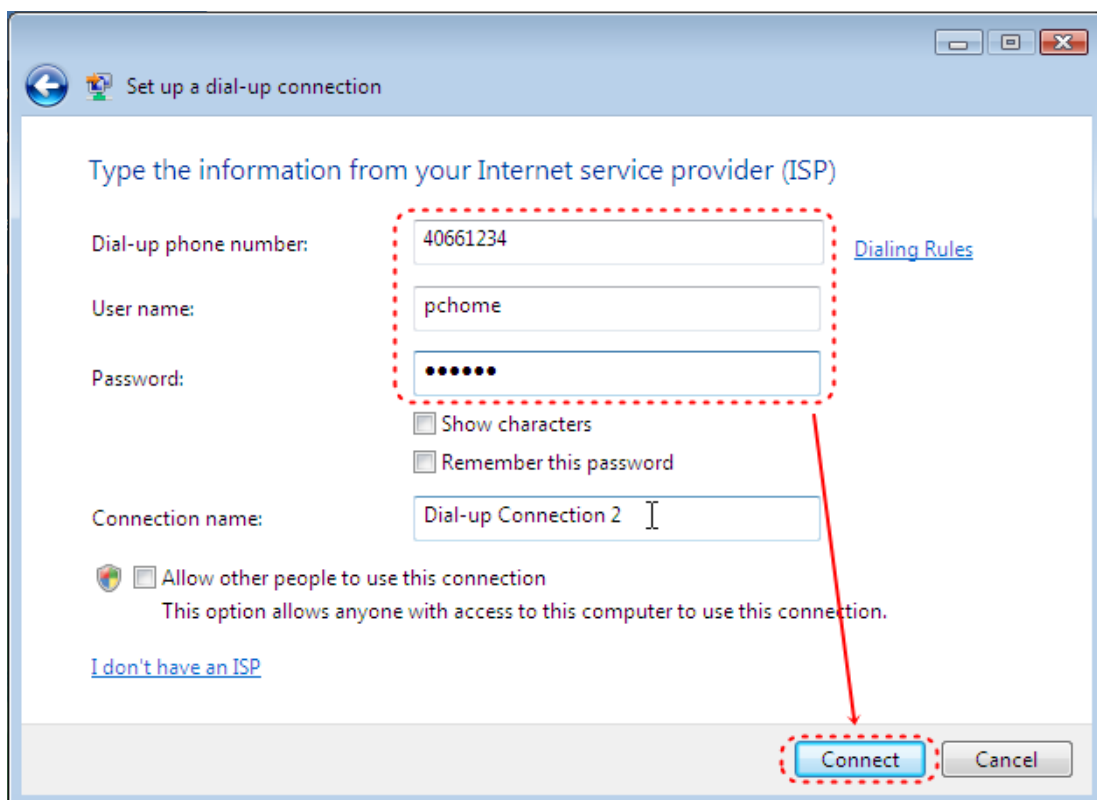

5. **Waiting for Dial-up Connection.** System will complete the other steps automatically.

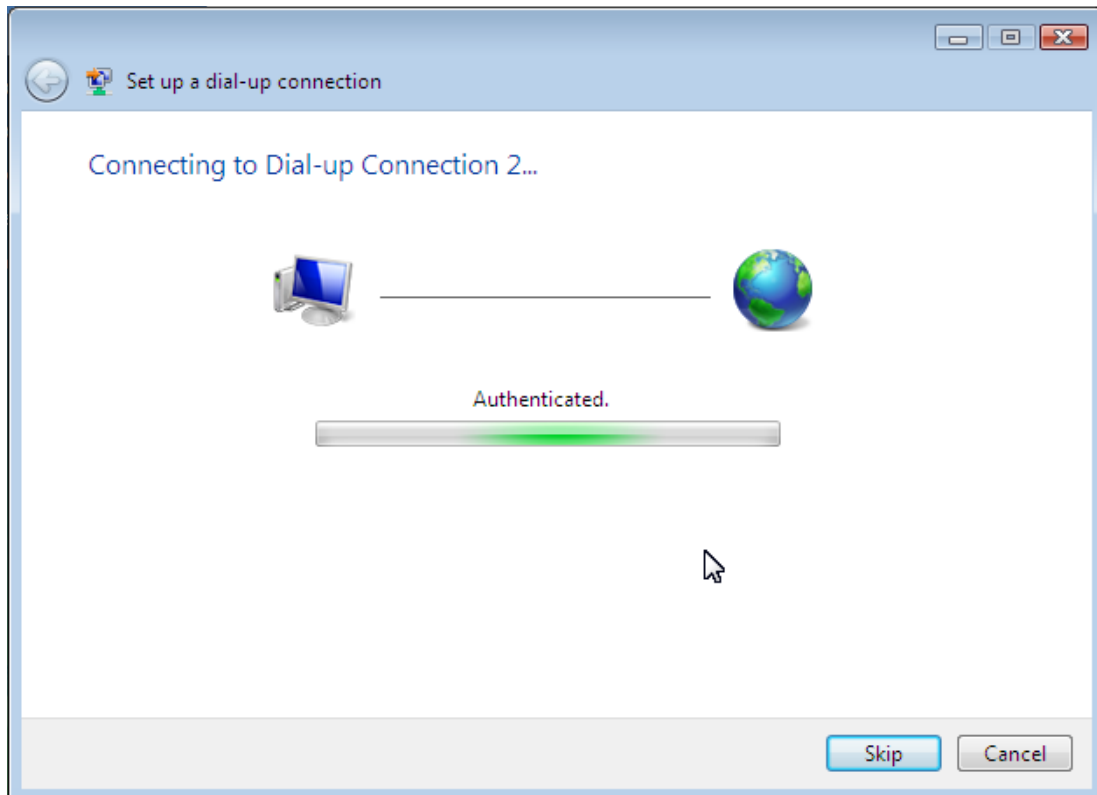

6. **Once this screen pops out, the internet is connected successfully.**

